

HI-POWER 3,000 Acme Jack

Owner's Instructions (P/N 27265, 27295, 27300)

H&H Engineering "Hi-POWER" Acme Jack is designed to lift up to 3,000 pounds a full 18 inches. Its design also includes a silent shut-off by use of limit switches, a built in leveling device, attached foot plate and an emergency crank. An important part of owning and using HI-Power Jack is being sure it is properly installed and serviced.

GENERAL SAFETY

- Read and understand the Power Jack installation instructions.
- Always block trailer wheels when using the jack.
- Remove jewelry (watches, rings, etc.).

BEFORE INSTALLATION

Raise your travel trailer's front end and place blocks or stabilizing jacks under the front "A" frame.

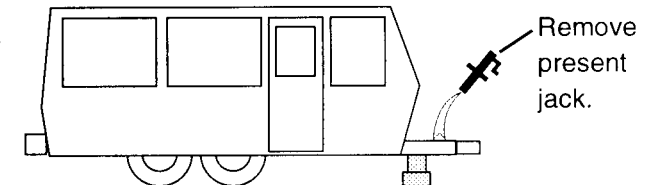

Lower the trailer until it rests securely on stabilizing jacks or blocks. Retract present jack and remove it.

INSTALLATION

Install Power Jack in hole and secure with, 3 bolts, 3 internal tooth lock-washers (bolt holes are threaded).

Attach the foot plate to HI-POWER Jack with 1/2-20 bolt and 1/2" lockwasher.

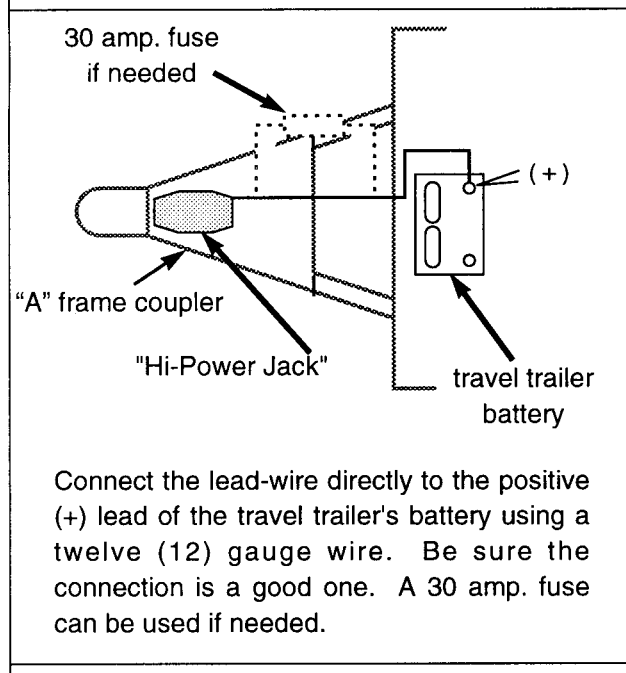

Supplied by customer

IMPORTANT

To insure a good electrical ground an internal tooth lock-washer must be in place for this bolt.

Make sure powdercoat or paint is removed from "A" frame coupler under washer and that tagged hole is used

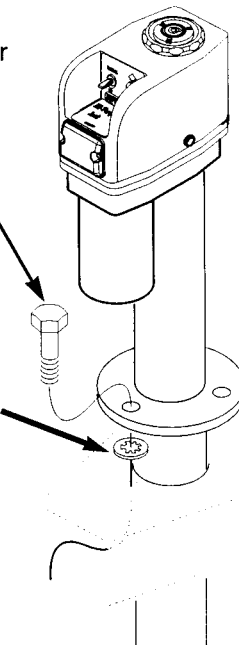

IMPORTANT NOTICE

If it is necessary to change the position of the powerhead relative to the post and flange (in order to provide clearance between powerhead and LP gas bottle or LP gas cover, or more clearance between the lift gate and powerhead) loosen set screws and rotate head **without** lifting it off coupling. Retighten set screws when head is in desired position. Lifting the unit off the post will make it necessary to resynchronize timing between head and post.

HI-POWER 3,000 Acme Jack Owner's Instructions

INITIAL SET UP AND

HOW TO USE YOUR HI-POWER JACK LEVEL

1. Install your Hi-Power Jack per previous instruction
2. Place a small level inside your RV on a surface you want to level. This might be a counter top or freezer compartment of a refrigerator.

NOTE: It will be necessary to move this level to check side to side and front to back condition.

3. Checking the "inside level", level your trailer from side to side with stabilizing jacks or board under wheels.

4. Checking the "inside level", level your trailer front to back using your HI-POWER JACK.

5. Carefully adjust the 3 stainless steel screws on the ring that surrounds the built in bulls-eye level (see picture) until the air-bubble is inside the middle circle mark, it will then be leveled.

In the future, you can do all your leveling by using your HI-POWER JACK built in level.

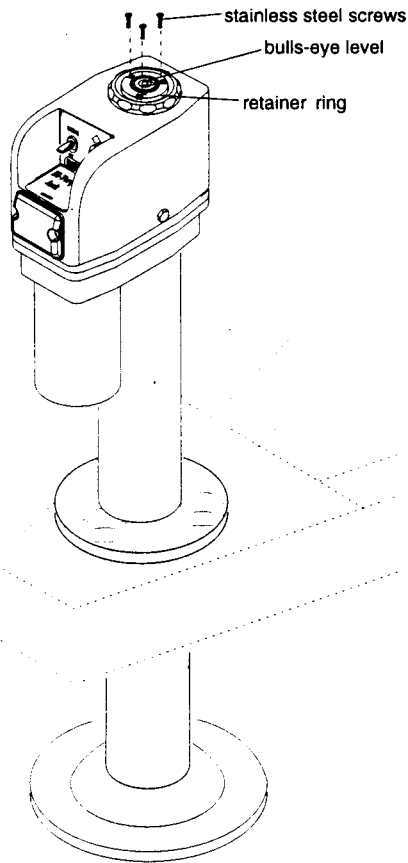

OPERATION (ELECTRIC)

-REMEMBER TO KEEP HANDS AND FEET FROM UNDER THE FOOT PLATE WHEN USING POWER JACK.

-WHEN THE HI-POWER JACK REACHES THE END OF IT'S TRAVEL(EITHER RAISING OR LOWERING) INTERNAL LIMIT SWITCHES AUTOMATICALLY SHUT MOTOR OFF.

-DOLLY WHEELS ARE NOT RECOMMENDED.



WARNING

Avoid the risk of injury to yourself and others:

- Use the jack for lifting the travel trailer only.
- Never get beneath the travel trailer when it is supported by the jack.
- Support the vehicle with the appropriate means.

Jack will raise and lower by this toggle switch.

The "night-light" is controlled by this toggle switch

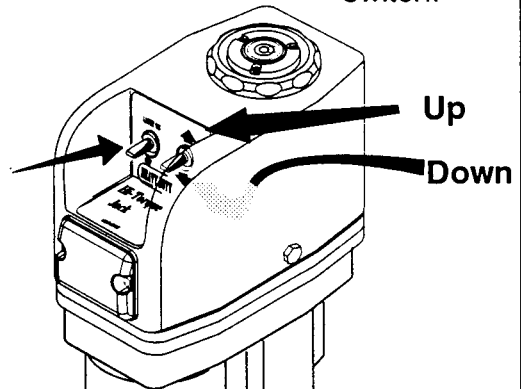

h H&H ENGINEERING

DIVISION OF BARKER MFG. CO. / 730 E. MICHIGAN AVE. / P.O. BOX 460 / BATTLE CREEK MI 49016 / (616) 965-2371

© Copyright H&H Engineering 1989

REV: 4/25/01

P/N 27326

2 of 5

HI-POWER 3,000 Acme Jack Owner's Instructions

OPERATION (MANUAL)

If an electrical failure should ever occur the emergency handle may be inserted into the jack post and the jack can be raised or lowered. (Access can be obtained by twisting level cap off.)

If powerhead is removed crank can still be used to raise and lower jack.

CAUTION!!

If powerhead is removed it must be synchronized with the jackpost

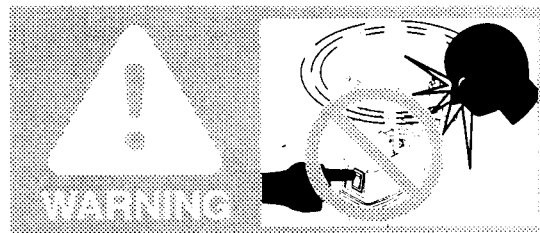
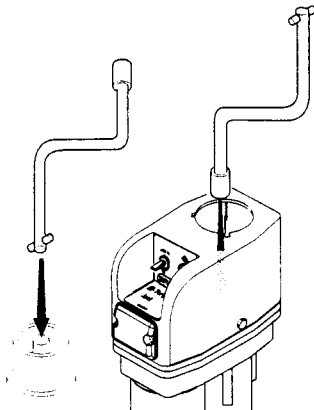

WARNING Crank Handle

Do not use toggle switch with crank handle in place. Breaking this rule will cause serious injury.

REMEMBER TO KEEP HANDS AND FEET OUT FROM UNDER THE FOOT PLATE WHEN USING THE POWER JACK.

SYNCHRONIZATION INSTRUCTIONS

Powerhead must be synchronized with the jack post

1. Use the crank to fully retract post.
2. Crank jackpost one turn in opposite direction.
3. Ground powerhead to jackpost or trailer frame
4. Toggle switch down as if lowering the trailer or retracting the post. Continue to hold switch down until motor stops running (as if jackpost is retracted all the way).
5. Install powerhead and tighten (3) set screws.



H&H ENGINEERING

DIVISION OF BARKER MFG. CO. / 730 E. MICHIGAN AVE. / P.O. BOX 460 / BATTLE CREEK MI 49016 / (616) 965-2371

© Copyright H&H Engineering 1989

REV. 4/25/01

P/N 27326

3 of 5

HI-POWER 3,000 Acme Jack Owner's Instructions

Parts:

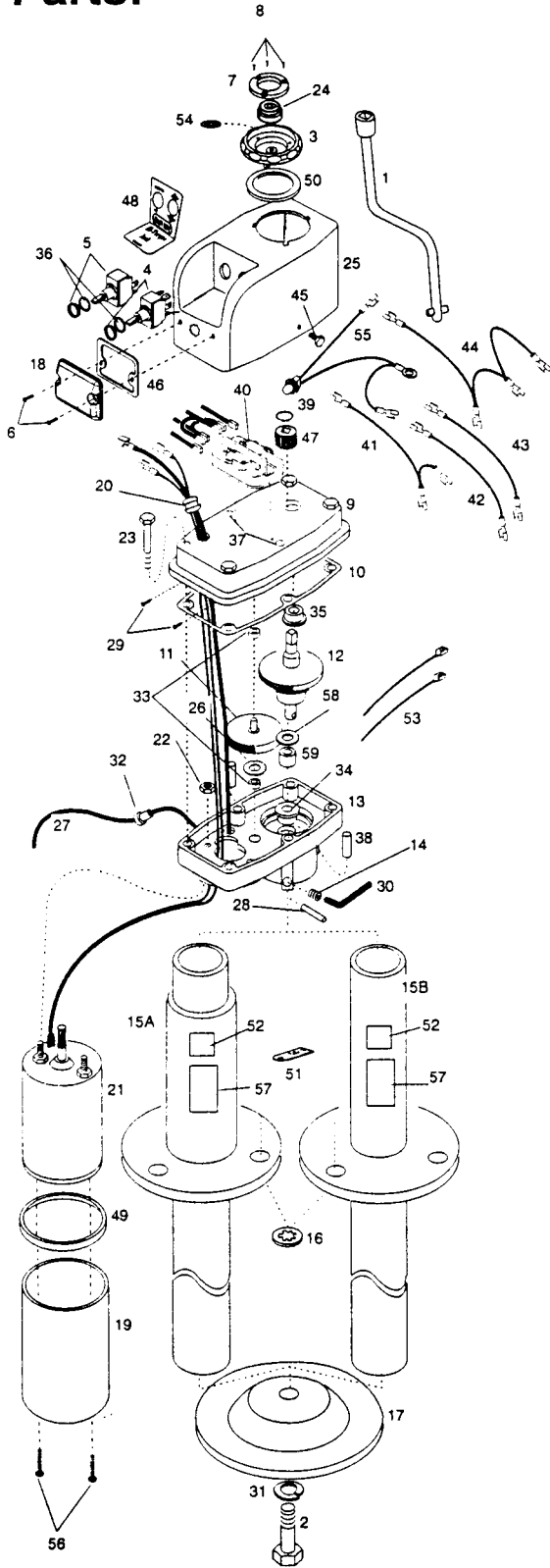

| Item | Part No. | Req'd | Description |
|------|----------|-------|---------------------------------------|
| 3 | 27268 | 1 | CAP, MACHINED-BLACK |
| 3 | 27341 | 1 | CAP, MACHINED-WHITE |
| 4 | 736-0005 | 1 | ACTUATOR TOGGLE SWITCH AND NUT |
| 5 | 736-0004 | 1 | LAMP TOGGLE SWITCH AND NUT |
| 6 | 606-5001 | 2 | #10 X 1/2 PHILLIPS HEAD SCREW |
| 7 | 27269 | 1 | LEVEL RETAINER-BLACK |
| 7 | 27343 | 1 | LEVEL RETAINER-WHITE |
| 8 | 606-0011 | 3 | #6-32 X 5/8 TYPE "F" SCREW |
| 9 | 27247 | 1 | UPPER HOUSING |
| 10 | 17422 | 1 | GASKET |
| 11 | 22012 | 1 | DRIVE GEAR ASSEMBLY |
| 12 | 27248 | 1 | OUTPUT GEAR ASSEMBLY |
| 13 | 25697 | 1 | LOWER HOUSING (WHITE) |
| 13 | 23674 | 1 | LOWER HOUSING (BLACK) |
| 14 | 608-0006 | 3 | 5/16-18 X 1/2" SET SCREW |
| 15A | 27313 | 1 | POST ASS'Y. (BLACK-2 1/4" OD) |
| 15B | 27335 | 1 | POST ASS'Y. (BLACK-2" OD) |
| 15A | 27527 | 1 | POST ASS'Y. (WHITE-2 1/4" OD) |
| 16 | 619-0003 | 3 | INTERNAL TOOTH LOCK WASHER |
| 17 | 21349 | 1 | FOOT PLATE (BLACK) |
| 17 | 12752 | 1 | FOOT PLATE (SILVER, WHITE) |
| 18 | 27262 | 1 | LENS |
| 19 | 27276 | 1 | MOTOR SLEEVE (BLACK) |
| 19 | 27344 | 1 | MOTOR SLEEVE (WHITE) |
| 20 | 26236 | 1 | RUBBER GROMMET |
| 21 | 17414 | 1 | ELECTRIC MOTOR |
| 22 | 611-2100 | 2 | HEX LOCK NUT |
| 23 | 605-0012 | 4 | SCREW |
| 24 | 27272 | 1 | CIRCULAR LEVEL |
| 25 | 27338 | 1 | COVER (WHITE) |
| 25 | 27259 | 1 | COVER (BLACK) |
| 26 | 80208 | 1 | WASHER, SPACER |
| 27 | 27251 | 1 | GREY WIRE ASSEMBLY |
| 28 | 623-1216 | 1 | GROOVE PIN |
| 29 | 606-0009 | 2 | #10 X 3/8 SCREW (LIMIT SWITCH) |
| 30 | 636-0000 | 1 | HEX KEY |
| 31 | 618-1002 | 1 | LOCKWASHER (1/2") |
| 32 | 80504 | 1 | SNAP BUSHING |
| 33 | 80501 | 2 | BUSHING |
| 34 | 645-0024 | 1 | FLANGE BUSHING |
| 35 | 641-0009 | 1 | BUSHING |
| 36 | 635-0015 | 1 | "O"-RING TOGGLE SWITCH SEAL |
| 37 | 16434 | 2 | HOLE PLUG |
| 38 | 621-0004 | 2 | 1/8" DIA X 3/4 DOWEL |
| 39 | 634-0023 | 1 | RETAINER RING |
| 40 | 27512 | 1 | LIMIT SWITCH ASS'Y |
| 41 | 27257 | 1 | BLACK WIRE ASSEMBLY |
| 42 | 27256 | 1 | WHITE WIRE ASSEMBLY |
| 43 | 27254 | 1 | BLUE WIRE ASSEMBLY |
| 44 | 27252 | 1 | GREEN WIRE ASSEMBLY |
| 45 | 606-0008 | 2 | #10-16 X 3/4 TEK SCREW (BLACK) |
| 45 | 606-0010 | 2 | #10-16 X 3/4 TEK SCREW ZINC PLATED |
| 46 | 27263 | 1 | LENS GASKET |
| 47 | 27277 | 1 | POT/REED DRIVE GEAR |
| 48 | 27264 | 1 | COVER LABEL |
| 49 | 27274 | 1 | MOTOR SEAL |
| 50 | 27273 | 1 | CAP GASKET |
| 51 | 26351 | 1 | I.D. TAG (55:1) |
| 52 | 24047 | 1 | WARNING LABEL |
| 53 | 17892 | 2 | CABLE TIE- GREY |
| 53 | 16392 | 2 | CABLE TIE- BLACK |
| 54 | 620-0000 | 1 | WAVE SPRING |
| 55 | 27253 | 1 | LAMP WIRE ASS'Y |
| 56 | 603-5017 | 2 | #10-32 x 5/8" PHILLIPS SCREW (BLACK) |
| 56 | 603-5011 | 2 | #10-32 x 5/8" PHILLIPS SCREW (SILVER) |
| 57 | 12393 | 1 | SYNCHRONIZE LABEL |
| 58 | 14459 | 1 | THRUST WASHER |
| 59 | 14489 | 1 | 1/2 X 5/8 X 3/4 BEARING |

| Item | Part No. | Req'd | Description |
|------|----------|-------|--------------------------|
| 1 | 21047 | 1 | CRANK |
| 2 | 600-0011 | 1 | HEX BOLT (1/2-20 X 3/4") |

HI-POWER 3,000 Acme Jack Owner's Instructions

MAINTENANCE

Once a year, the powerhead should be removed and a liberal amount of grease (preferably a grease with high melting point) applied directly to the coupling on which the drive pin rests. DO NOT POUR OIL into top of jack post.

Once a year, the housing cover should be removed and the gears inspected for proper lubrication. Remove 4 screws and tap around edges of housing to free the cover--DO NOT insert screwdriver blade-- this may damage mating surfaces. Before replacing cover, clean mating surfaces. If lubrication is needed, use Mobilith 460 grease or equivalent.

Schematic Wiring Diagram

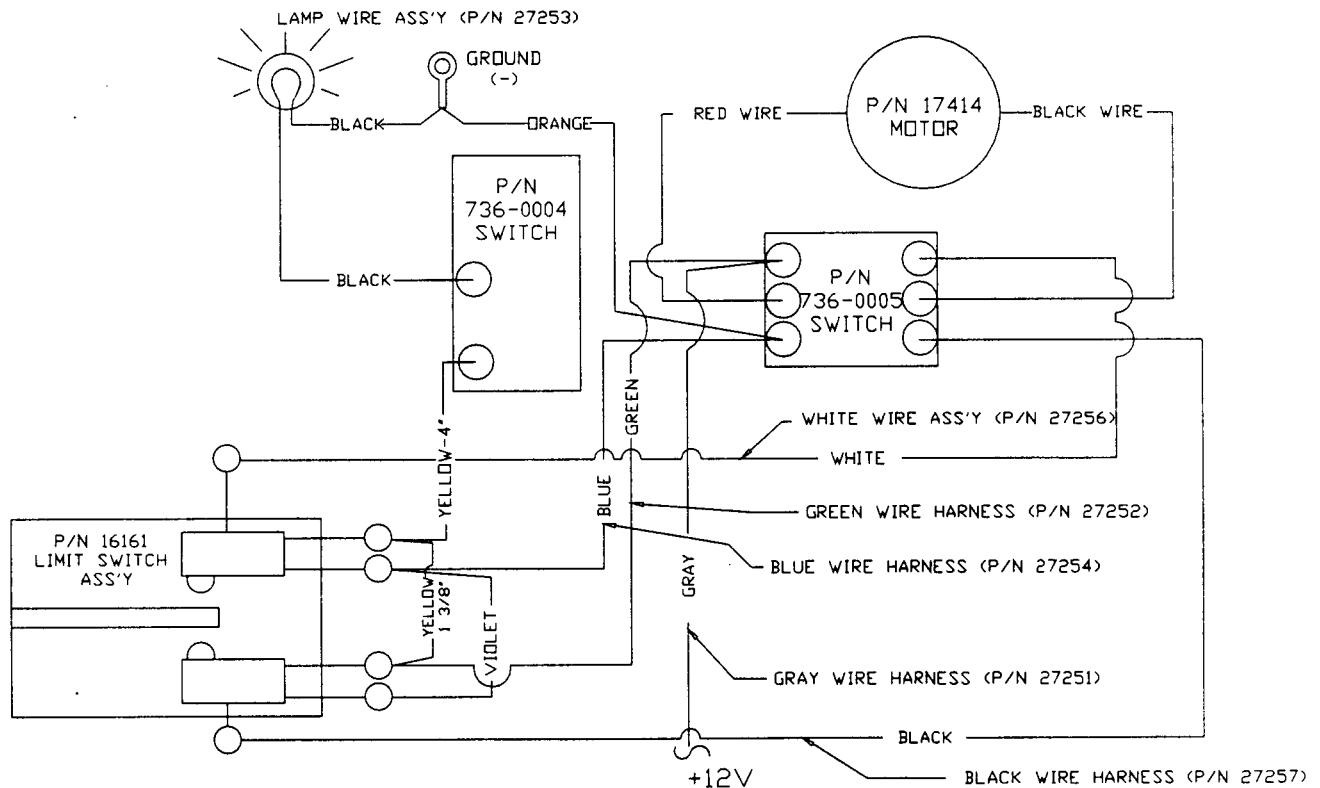

© Copyright H&H Engineering 1989

REV. 4/25/01

P/N 27326

5 OF 5

h&h H&H ENGINEERING

DIVISION OF BARKER MFG. CO. / 730 E. MICHIGAN AVE. / P.O. BOX 460 / BATTLE CREEK MI 49016 / (616) 965-2371